

# ENVOY

A Newsletter of KBPIMSR, Satara

Volume - 4 | Number - 1 | August 2014

## CONTENTS

- Our Mentors
- Director's Perspective
- Rayat Shikshan Sanstha
- KBPIMSR
- Research Journal - ETHOS
- Annual Prize Distribution
- International Conference at New Delhi
- One Day Workshop on Budget
- Guest Lectures
- Workshop on C.B.C.S. & Revised Syllbi
- Industry Interaction
- Faculty Publications
- Research Center
- Consultation Cell
- Placement Cell
- Alumni Cell
- KEN Cell
- Industrial Visit
- eMBArk
- Sports Activity
- Traditional Day
- Blood Donation
- SKY
- Poster Presentation and Rangoli Competition
- Counseling Cell
- Faculty Profile
- News Letter Committee

"Education through self-help is our motto" - KARMAVEER



Rayat Shikshan Sanstha's

**Karmaveer Bhaurao Patil**

**Institute of Management Studies and Research, Satara**

(Affiliated to Shivaji University, Kolhapur & Approved by A.I.C.T.E. New Delhi)

Post Box No. 67, Survey No. 467/2, 468, Varye, Tal. & Dist. Satara - 415015

## FOUNDER



Padmabhushan Karmaveer Bhaurao Patil

## OUR MENTORS

Chairman



Hon'ble Adv. Raosaheb Shinde

President



Hon'ble Sharadchandraji Pawar

Vice Chairman



Hon'ble Dr. Anil Patil

Joint Secretary



Hon'ble Prin. Dr. Dinanath Patil

Secretary



Hon'ble Prin. Dr. Ganesh Thakur

Auditor



Hon'ble Prin. Shahaji Dongare

Director



Hon'ble Dr. B.S. Sawant

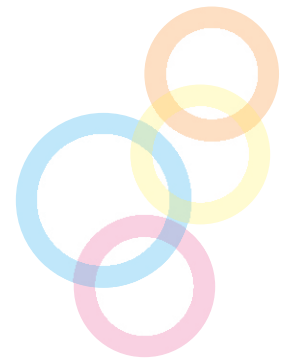



## Director's Perspective

Indeed it is a matter of prodigious pleasure to handover this newsletter to you. The new campus is proposed to be a 'Residential Management School'. It had been journey of five years of the rapid developments of this institute since 2004 and we thought to take a breath on this juncture and share few things with you. Rayat Shikshan Sanstha has expanded wings to sore high in professional education by strengthening its existing management institute. The separation of department and appointment of teaching faculty was bold forward step towards coveted goals. Sanstha has extended the cooperation to its fullest. Institute is recognized research centre in management affiliated to Shivaji University, Kolhapur. Institute is doing excellent in all spheres like academics, research and extra curricular activities. Various cells are actively performing their tasks. The research cell, consultation cell, placement cell, Karmaveer Entrepreneurship Network and SKY i.e. Social awareness by KBPIMSR Youth for giving scope for all round development of the students. Institute hosts various intercollegiate events like eMBark(Intercollegiate management mega event), Poster Presentation.

Feather in a cap, the institute shouldering responsibility as a lead college of management. Institute affiliated to Shivaji University since 2010. Shivaji University has approved this institute as recognize research institute for M.Phil. and Ph.D. from 2008.

Another worth mentioning effort is a bold step ahead in research; publication of ETHOS- a bi-annual research journal in management since 2008. ETHOS has receiving overwhelming response from research scholars and subscribers.

Institute is working with vision, 'To be in vanguard if management education by making most of the both world, traditional and modern and help entrepreneur to acquire skills for the total satisfaction of the stakeholders'. We wish to position institute as the first choice of students aspiring Management education in south west Maharashtra.

We are blessed by many stalwarts guided by many scholars, directed by many experts and patronage of masses called Rayat. We are indebted to all stakeholders of KBPIMSR at this juncture and hope that they would highly appreciate your suggestion to lead institute to its coveted mission.

**Dr. B. S. Sawant**  
**Director**  
**KBPIMSR, Satara.**



A premier institution of education like Rayat Shikshan Sanstha, known and honoured far and wide, not only at the national level, but at the global level too, needs no introduction. The institution itself is regarded as a noble mission, a noble cause, so earnestly and so endearingly pursued by its founder- father Karmaveer Bhaurao Patil, the educator of the educators and his legendary wife Sou. Laxmibai Patil with her sacrifices made to turn the mission into a reality. The Rayat Shikshan Sanstha is one of the leading educational institutions in Asia. The value of its

contribution to education in general is enormously great as it has, from the very beginning, tried all its best to lay emphasis on the education of the down-trodden, the poor and the ignorant who really form the major bulk of society. The founder of the institution, late Dr. Karamaveer Bhaurao Patil, was a man of the masses who devoted all his mind and heart to the cause of their education. He had an incisive understanding of the social ills that beset his times and fully realized the dire need of the spread of education. He believed that education alone could correct the social ills such as caste-hierarchy, money-lending, illiteracy, untouchability, superstitions and social and economic inequality. Throughout his life he tried to translate this belief into reality. He was the champion of the poor, the weak, the dispossessed and left no stone unturned for their upliftment. He was a great humanitarian who endeavored hard to educate the masses to bring a kindly light of hope in their lives of misery and ignorance. He realised that the social ills could be remedied through the education of the masses alone and laid the foundation of the Rayat Shikshan Sanstha by opening a Boarding House at Kale (Tal-Karad, Dist-Satara) in 1919. Soon, however, in 1924 he shifted the headquarters of his educational institution to Satara

## KBPIMSR



Karmaveer Bhaurao Patil Institute of Management Studies and Research, Satara is established in 2006. The institute has perceived growing needs of ever changed world. This is only recognized management institute in Satara District, which conducts management program MBA. Shivaji University, Kolhapur has recognized this institute as a research center in Commerce and Management from the academic year 2007-08. The institute has modern amenities and facilities keeping in tune of Institute hovering around 240 students. Academic excellence has been a prominent feature of these courses . The institute

has on its staff highly qualified and experienced faculty and offers excellent facilities for teaching like updated computer laboratory with internet access to keep abreast with current knowledge and trends.

## Research Journal ETHOS-

ETHOS is a research journal of KBPIMSR and is published in June and December every year. Ethos is registered with ISSN authority. Ethos has received overwhelming response from scholars and subscribers. A group of people working burning midnight oil for Ethos are Dr. Bapusaheb Sawant, Editor Dr. Sarang Bhola, Executive Editor and other members of Editorial team consist. Prin.Dr. M.A.Shaikh, Prof V.S. Bhandiwad, Dr. K.M. Nalawade, Dr. S.D. Munde, Dr. U.M. Deshmukh, Dr. L.N. Ghadge and Dr. A.K. Wavare.

The prime objective of this journal is to disseminate knowledge and information surfaced through research organizational behavior, organizational development, and allied subjects viz. Business Statistics, Information Technology and the like. The first issue i.e. Volume I Number I was published in December 2008, and recently Volume 6 Number 2 has been published in December 2013.

## Annual Prize Distribution



Felicitation of Mr. Farokh Cooper, Chairman of Cooper Industries, Satara on the occasion of Annual Prize Distribution 2014



## International Conference at New Delhi



Dr. B. S. Sawant, Director, K.B.P.I.M.S.R. attended and presented paper in 7<sup>th</sup> ISDSI International Conference at New Delhi on 27 to 29, December 2013. Worked as Session Chair for Technical session at 7<sup>th</sup> ISDSI International Conference at New Delhi on 28 December 2013.

## One Day Workshop on Budget



KBPIMSR is always engaged with organizing workshops for students. One day workshop on Budget was arranged on 1<sup>st</sup> march 2014.

CA. R.G. Tanksale is guiding the students on topic "Budget- Interfacing with business".

Dr. J.F. Patil is guiding the students on topic "Budget- Concept and Intricacies".



## Guest Lectures

KBPIMSR has always organised guest lecture on various topics. All the students are motivated and inspired by Guest Lectures.



Pro. Dr. Kumathekar is guiding students on the topic "Interview Techniques".



Mr. Mahesh Kuigade, HR manager Manugraph industries Ltd., Kolhapur is guiding students on "HR Policies".



Mr. Bhara Mehta is guiding the students on topic "Current Trends of Business".

## WORKSHOP ON CHOICE BASED CREDIT SYSTEM AND REVISED SYLLABI-



Shivaji University Kolhapur has implemented CBCS for MBA programme from the academic year 2013-14. In association of Shivaji University One Day Workshop on Choice Based Credit System and Revised Syllabi was organised for MBA course teachers on 31<sup>st</sup> August 2013. at Rayat Shikshan Sanstha's, Karmaveer Bhaurao Patil Institute of Management Studies and Research, Satara. The workshop was attended by forty seven teachers from twenty one Management Institutes of Shivaji University jurisdiction.

## Industry Interaction



The industry institute meet was organized at Hotel Radhika Palace on Tuesday 6<sup>th</sup> May 2014 to discuss the issues on internship oriented pedagogy for management students.



Mr. Ganesh Deshmukh of Captain Shankarrao Deshmukh Krishi Udyog Pvt. Ltd., Apshinge (Military) discussing issues with Dr. Sawant and Dr. Bhola

## Faculty Publication in Last Five Years

Sr. No	Name of Faculty	Research articles in journals	Articles in seminar/ Conference	Articles in newspaper, magazines, monographs	Chapter writing in books
1.	Dr. B.S. Sawant	34	11	-	One Book on Java Programming
2.	Dr. S.S. Bhola	55	07	26	16
3.	Dr. R.D. Kumbhar	22	08	00	00
4.	Dr. Mrs. Vrushali Shah	07	-	22	01
5.	Dr. M.B. Bhosale	03	-	-	-
6.	Dr. S.R. Nikam	06	02	-	-
7.	Mr. S.B. Chavan	01	02	-	-
8.	Dr. Mrs. R. R. Chavan	18	02	01	-
9.	Dr. Mrs. S. A. Bhosale	03	01	-	-

## Lecture Series on 126th Birth Anniversary of Founder

Sr. No	Day	Date	Subject	Orator
1.	Monday	23/09/2013	Life and work of Karmaveer	Hon. Prin. Ajit Patil
2.	Tuesday	24/09/2013	Educational Philosophy of Karmaveer	Hon. Prin. R. D. Gaikwad
3.	Wednesday	25/09/2013	Social Work of Karmaveer	Hon. Mr. Kishor Bedakihal
4.	Thursday	26/09/2013	Karmaveer's Contributions towards Social Reforms	Hon. Prin. Sambhajirao Patne
5.	Friday	27/09/2013	Scientific Approach of Karmaveer	Hon. Mr. Kumar Mandpe

## Research Center

### Ph. D. Awarded



**Dr. Mrs. Rajashri R. Chavan**  
for thesis titled “ A Study of Problems and Prospects of Tourism sector in Satara District”.  
Under the guidance of Dr. S.S.Bhola



**Dr. Mohan B. Bhosale**  
for thesis titled “A study on Efficacy of Management Education towards Entrepreneurship among the management Students”.  
Under the guidance of Dr. S.S.Bhola

### M. Phil Awarded



**Amruta Sadanand Bhurke**  
Dissertation titled “Impact Of Psychography On Investment: A Study Of Investors In Satara” Under the Guidance of Dr. Mrs. V. B. Shah



**Mr. Sudarshan D. Jadhav**  
Dissertation Title: “ A Study of Recent Trends in Investment Avenues in Satara City.”  
Under the Guidance of : Dr. L. N. Ghatge



**Ms. Tejasvi Rajaram Shinde**  
Dissertation Title” A Study of Relationship Between Financial Literacy and Individual Investment Inclination in Satara”. Under Guidance of Dr. Mrs. V. B. Shah



**Ms. Varsha Nire**  
Title of Dissertation: “A Role of NGO in Rural Women Entrepreneurship: A study of Maandeshi Foundation in Maan Taluka” Under the guidance of Dr.K.M.Nalawade, Principal, Chh. Rajarshi Shahu College, Kolhapur.

## Consultation Cell

Consultancy cell exists in institute. Till date the said cell has completed three consultancy projects. Consultancy project on Hotel Industry of Satara, a project on preserved foods and locational survey for retail outlet in satara has been completed. Entire consultancy projects have been undertaken on professional basis. Consultancy cell intends to offer solutions for business problems. It also intends to take up feasibility study required for setting up of business, improvement in existing strategies, formulation of new strategies and the like. In nutshell, Consultation cell intends to become a 'one stop solution' for every dimensions of business which may be related to Marketing, Managing or Improvement in human resources, Study of consumer choices and consumer Satisfaction, Issues relating to finance and the like. Consultation cell is coordinated by Dr. Sarang Bhola.

## Placement Cell

A training and placement cell is established for increasing the employability of the student and giving assistance to the students for their placements. Various employability enhancement programs are arranged by the cell. Various students have been placed into different companies through campus interviews arranged through campus interviews arranged by the cell. Summer placements are also streamlined through this cell. Industry institute interaction is also strengthened through various programs and memorandum of understanding. This cell is coordinated by Mr. S. B. Chavan.

### Recruiters

Minerva Reaserch Ltd
Bajaj Finserv Ltd
Cooper Corporation Ltd
Indusland Bank Ltd
Pepsico Ltd
Asian Paints Ltd
MPTA Education LTD,
Assent R&D Ltd,Pune.
ACME Infovision System Ltd.
Samruddha Jeevan Food Ltd.
Speciality Urethanes Ltd
Khutale Engg.ltd
Utopia Group

## Alumni Cell



### Alumni Registration No. : Maharashtra/14792/Satara

Alumni cell is established to develop and nurture the relationship with alumni. Recently alumni association was registered and obtained a registration certificate carrying a registration number Maharashtra/14792/Satara from competent Government authority. An association named as Karmaveer Bhaurao Patil Institute of Management Studies and Research Alumni association, Varye, Satara. Intent is to broaden and strengthen association by appealing Ex-student to become integral part of it. Our alumni are committed and pledged for inclusive development of Institute and associated in various capacities to groom existing student. The Alumni cell is co-ordinated by Shri. S.R. Nikam

#### Activities of Alumni:

- Arranging Industrial tour and facilitating Industry Institute interaction
- Interacting with present student so as to give them practical exposure
- Making available live cases.
- Employability Development.
- Helping students to secure lucrative Employment.

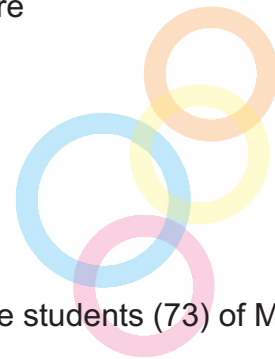

## KEN Cell

### Activity Conducted under KEN in 2013-14

- Orientation and membership under KEN Cell
- Visit to Venugopal Pvt. Ltd., Satara of KEN Cell 2013. Seventy three students (73) of MBA and a faculty
- One Day Seminar 2014 on "Awareness of Government Schemes for Entrepreneurship", Three lectures delivered by eminent speaker, Shri. Ganesh Ghorpade, Deputy Director of Agriculture Technology Management Agency (ATMA), Satara, Shri Vijay Mainkar, Agricultural Officer, Zilha Parishad Satara, Shri Sagar Ghule, Manager of Lakeview Hotel Satara. The ken cell is co-ordinated by Dr. Mrs. R.R. Chavan



## Industrial Visit

With an object to get the practical exposures to various functional areas of management, to know the present management trends, professional practices, problem solving and the like industrial visits are organized. The basic focus of these visits is to expose students to professional world and have interaction with executives of functional area management.





eMBArk is an Inter collegiate mega events competition organized successively since last 9 years. With the theme Voyage with vision, eMBArk 2014, an intercollegiate management events festival was celebrated on 29, 30<sup>th</sup>

January, 2014 Various UG and

PG colleges from Shivaji University area participated in 8 events Ad Mad Show, Role Play, Face Painting, Group Dance, Best Personality, Debate, Treasure Hunt, Best Executive spanned over two days. Favorite event had been Treasure Hunt and Best Executive. Y.C. College, Satara received general championship in UG category where as D.R.K. College, Kolhapur in PG Category. Events were managed by Faculty and students of KBPIMSR through various committees effectively. eMBArk is Coordinated by Dr. Mrs. V.B. Shah.



## Sports Activity



Every year in the month of January February sports week is celebrated . This Activity has been chosen with vision of developing collective physical and mental growth of the participants. The prime purpose of the sports week is to create a healthy and conducive environment for excellence in sports and games at the institute. The sports committee consists of faculty and students representatives from MBA, Sports activity is Coordinated by Mr. S.B. Chavan.

## Traditional Day



Traditional Day is celebrated in the institute which highlights awareness of different cultures in India. Students of KBPIMSR enthusiastically participate with the different theme.

## Blood Donation

Blood Donation camp is organized every year since 2006 on account of death anniversary of Rayat Mauli Late. Sou. Laxmibai Bhaurao Patil. In the first year of this activity 65 donors donated blood and helps to the society. Camp is inaugurated by Hon. Shivaji Shivankar HR-Manager, Speacility Urethan Pvt. Ltd. Satara. This Activity is conducted every year in the month of March. In this year 55 donors donated blood. The Donation camp is organized by Dr R D Kumbhar.



## SKY

SKY is the social activity by 'KBPIMSR Youth' Sky activity- It is Social activity by KBPIMSR Youth. This activity is initiated since 2007, under the SKY. It is our tradition to visit Government Remand Home, Satara on 15<sup>th</sup> August and 26<sup>th</sup> January. This activity is led by Dr. Mohan Bhosale.

## Poster Presentation and Rangoli Competition



To celebrate the auspicious occasion of 'Republic day' our Institute organizes Poster and Rangoli Competition every year. Competition was conducted on 25<sup>th</sup> January 2014 and exhibited on 65<sup>th</sup> Republic Day 26<sup>th</sup> January 2014. Forty Four students participated in this event.

## Counseling cell

Counseling to students and other student's aspirants for management education is indispensable part of faculty at KBPIMSR. Students not only approach with academic problems but with personal problems as well which need to handle with proper care and faculty are doing needful for the students counseling.

**Faculty profile:**

Sr. No.	Name of Faculty	Educational Qualification
1.	Dr. Sawant Bapusaheb Srihari	M.Com., M.C.M., MBA, M.Phil, Ph.D.
2.	Dr. Bhola Sarang Shankar	M.Com., MBA, Ph.D.
3.	Dr. Bhosale Mohan Bhagwat	M.Com, M.Phil , DIM, Ph.D.
4.	Dr. Shah Vrushali Bhushan	M.Com, F.C.A., Grad C.W.A, D.I.S.A., Ph.D.
5.	Dr. Kumbhar Rajendra Dattatray	MCM, MCA, PGDCBM, Ph.D.
6.	Dr. Nikam Shivraj Rajaram	B.Sc., MBA, M.Phil, Ph.D.
7.	Mr. Chavan Santosh Babanrao	BE (Production), MBA
8.	Dr. Mrs. Chavan Rajashree Ramesh	MBA, M.Phil, Ph.D.
9.	Dr. Mrs. Bhosale Sarika Anil	B.Sc., MBA , Ph.D.
10.	Mrs. Ghadge Vasudha Ajit	B.M.S. , MBA
11.	Mr. Phadatare Swapnil	BBA, MBA, M.Phil, PGDCA, BJ
12.	Mrs. Jyoti Khaire	MBA
13.	Mr. Patil Rajesh Vasant	MCA

**Visiting Faculty :**

Sr. No.	Name of Faculty	Educational Qualification
1.	Mr. V.S. Bhandiwad	M.Com, M.Phil
2.	Dr. K. M. Nalawade	M.Sc. Statistics, Ph.D
3.	Dr. L.N. Ghatge	M.A.(Economics), Ph.D
4.	Dr. A.K.Wavare	M.A.(Economics), Ph.D
5.	Mr. Sudhir Apte	M.Tech, MBA

**News Letter Committee**

- Chief Editor : Dr. B.S. Sawant
- Executive Editor : Dr. S.S. Bhola
- Student Editor : Mr. Jeevan Jangam  
Miss. Deepika Karande

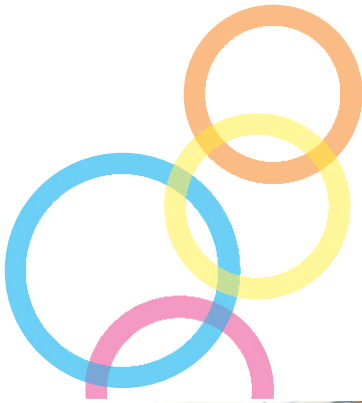
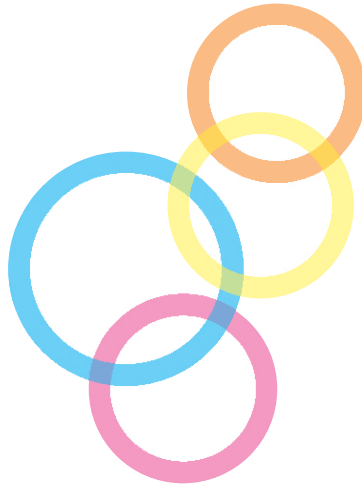

ETHOS  
ENVOY  
ALIVE  
KEN

K  
B  
P  
I  
M  
S  
R

sky  
eMBArk



Rayat Shikshan Sanstha's  
**Karmaveer Bhaurao Patil**  
**Institute of Management Studies and Research, Satara**

(Affiliated to Shivaji University, Kolhapur & Approved by A.I.C.T.E. New Delhi)

Post Box No. 67, Survey No. 467/2, 468, Varye, Tal. & Dist. Satara - 415015

Ph.: 02162 261088

Website : [www.kbpimsr.in](http://www.kbpimsr.in)

Email : [mba.kbp@gmail.com](mailto:mba.kbp@gmail.com)